

Troubleshooting Guide

- mechanical -

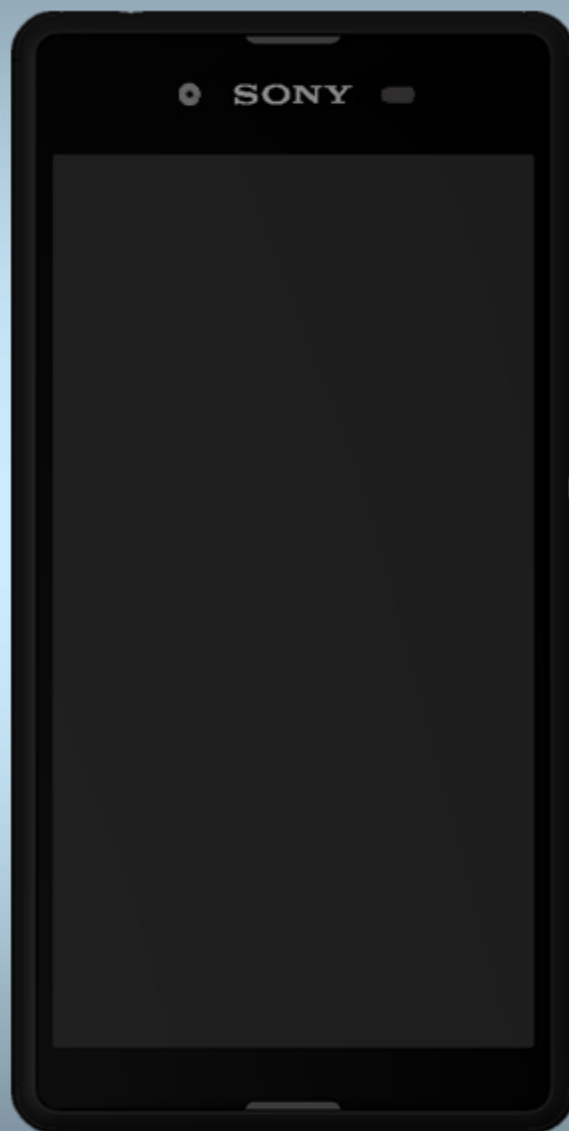

Xperia™ E3 & E3 Dual
D2202, D2203, D2206, D2212, D2243

CONTENTS

1	Problem Areas	4
1.1	Power	4
1.1.1	Will not power on or will switch off randomly.....	4
1.2	Keys	6
1.2.1	Back, Menu, Home and Multitask Keys	6
1.2.2	Volume Key	6
1.2.3	On/Off Key.....	7
1.3	Touch Screen	9
1.3.1	Touch Screen malfunction.....	9
1.4	Display	11
1.4.1	Graphics & Illumination	11
1.5	LED/Illumination.....	12
1.5.1	LED/Illumination	12
1.6	Speaker	13
1.6.1	Loudspeaker	13
1.7	Earphone	15
1.7.1	Ear Speaker.....	15
1.8	Microphone.....	16
1.8.1	Primary Microphone.....	16
1.8.2	Secondary Microphone.....	17
1.9	Vibrator	19
1.9.1	Vibrator not generating alerts	19
1.10	Camera.....	20
1.10.1	Main Camera	20
1.10.2	Video Call Camera defects.....	21
1.11	Flash LED	22
1.11.1	Flash LED not flashing.....	22
1.12	Bluetooth and WLAN	23
1.12.1	Bluetooth or WLAN connection failure.....	23
1.13	NFC	24
1.13.1	NFC malfunctions.....	24
1.14	GPS	25
1.14.1	GPS malfunctions.....	25
1.15	Compass.....	26
1.15.1	Compass fails	26
1.16	Accelerometer	26
1.16.1	Accelerometer test fails	26
1.17	Ambient Light Sensor	27
1.17.1	Light Sensor malfunctions	27
1.18	Proximity Switch	28
1.18.1	Proximity switch malfunctions.....	28

1.19 Pressure Sensor	29
1.19.1 Pressure Sensor test fails.....	29
1.20 Water Resistance	29
1.20.1 Water Resistance fails.....	29
1.21 Real Time Clock	30
1.21.1 Real time clock test fails	30
1.22 Total call time	30
1.22.1 Total call time fails	30
1.23 External	31
1.23.1 Memory Card not detected	31
1.24 Security	31
1.24.1 Security fails	31
1.25 FM Radio	32
1.25.1 No/Poor FM Radio reception	32
1.26 Battery Health test	33
1.26.1 Battery Health test fails.....	33
1.27 Flip Slider Counter	33
1.27.1 Flip Slider Counter fails	33
1.28 Verify Certificates	33
1.28.1 Verify Certificates fails	33
1.29 IrDA Test	33
1.29.1 IrDA test fails	33
1.30 TV-Out Test	34
1.30.1 TV-Out test fails	34
1.31 Network & Signal	35
1.31.1 No/Poor signal	35
1.32 SIM	36
1.32.1 SIM not detected.....	36
1.32.2 Incorrect UIM or SIM indicated	36
1.33 Charging	37
1.33.1 Battery will not charge by USB connector	37
1.34 HandsFree by Wire	38
1.34.1 Connection to portable Handsfree fails.....	38
1.35 Data Communication	39
1.35.1 Data transfer via System Connector fails.....	39
2 Revision History	40

***Always firstly disconnect the Battery BtB connector to cut off power supply when diassembled.
Always finally connect the Battery BtB connector last before the Battery Cover is reassembled.***

1 Problem Areas

1.1 Power

1.1.1 Will not power on or will switch off randomly

Check:

Check whether the phone vibrates by pressing the on/off key.

Action:

1. If activation of the vibrator is detected, refer to section 1.4 'Display'.

2. If NO activation of the Vibrator is detected, check that the battery is charging when connected to a charger and do a HW master reset.

Follow 1291-1033 Test Instruction - mechanical chapter 2.3.7 (Charging via USB and Easy Charger), Diagnostic Battery / Charging status.

Check:

Inspect the on/off key.

Action:

Refer to section 1.2.3 'On/Off Key'.

Check:

Inspect the BtB connector of the Battery to Main PBA.

Action:

1. If not properly connected – disconnect and reconnect it.
2. If dirty or oxidized – clean the both sides of the BtB connector.

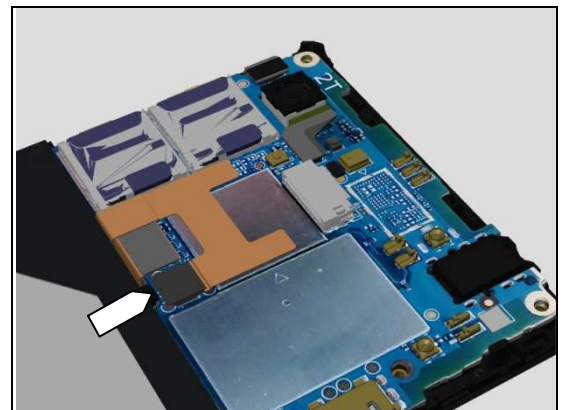
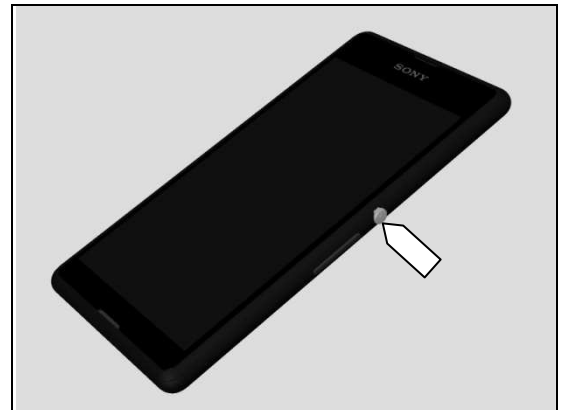

Problem Areas: Power

3. If the BtB connector, Battery FPC or the Battery 2300 mAh is damaged – replace the Battery 2300 mAh.
4. Replace Main PBA.

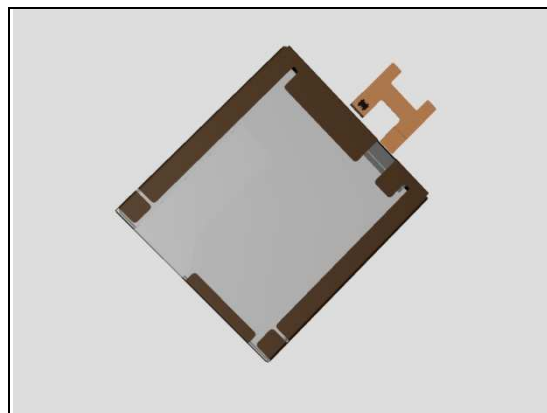

Problem Areas

1.2 Keys

1.2.1 Back, Menu, Home and Multitask Keys

Action:

1. Refer to section 1.3 'Touch Screen'.



1.2.2 Volume Key

Check:

Inspect the external area of the volume key.

Action:

If dirty – clean it.

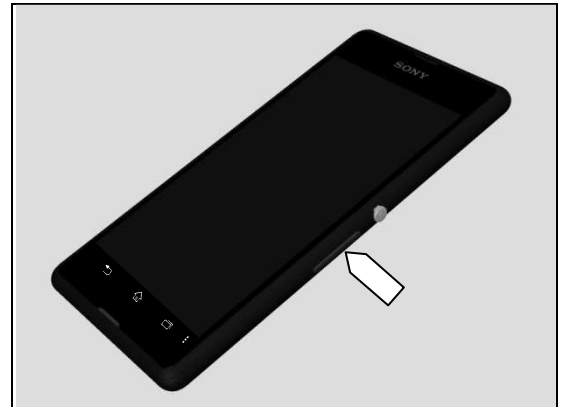

Check:

Inspect the Side Key FPC connector located on Main PBA.

Action:

1. If not properly connected – disconnect and reconnect it.
2. If dirty or oxidized – clean it.
3. If damaged – replace the Main PBA.

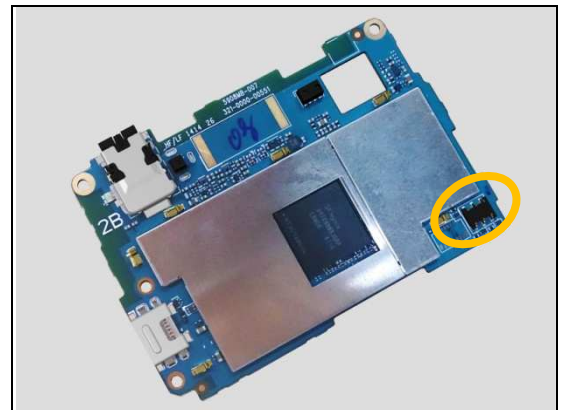

Check:

Inspect the contact pads of Side Key FPC.

Action:

1. If dirty or oxidized – clean it.
2. If the Side Key FPC is damaged – replace the Side Key FPC.
3. Replace Main PBA.

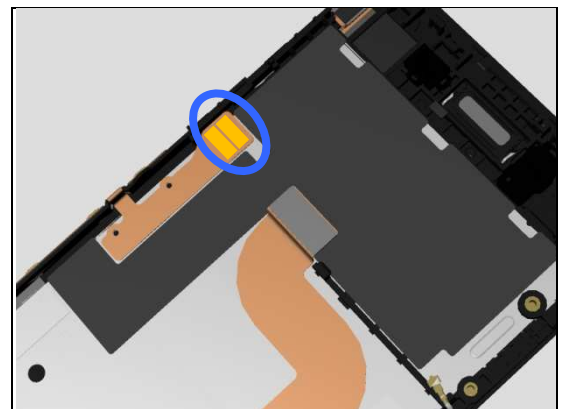

Problem Areas: Keys

Check:

Inspect the area and position of the Side Key FPC (Volume) (a) and volume key domes (b).

Action:

1. If not properly connected – disconnect and reconnect it.
2. If dirty or oxidized – clean it.
3. If the Side Key FPC is damaged – replace the Side Key FPC.
4. If the rubber of the volume key is damaged – replace the Key Power/Vol.
5. Replace Main PBA.

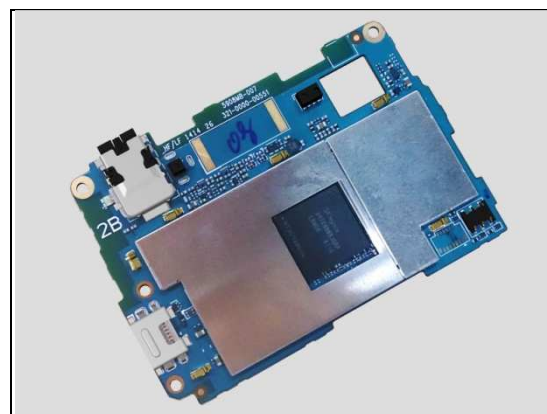
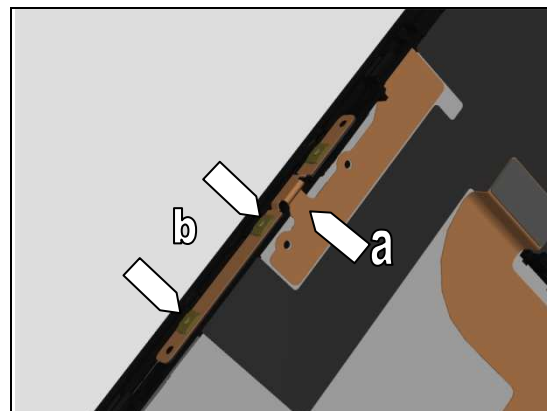

1.2.3 On/Off Key

Check:

Inspect the external area of the On/Off Key.

Action:

If dirty – clean it.

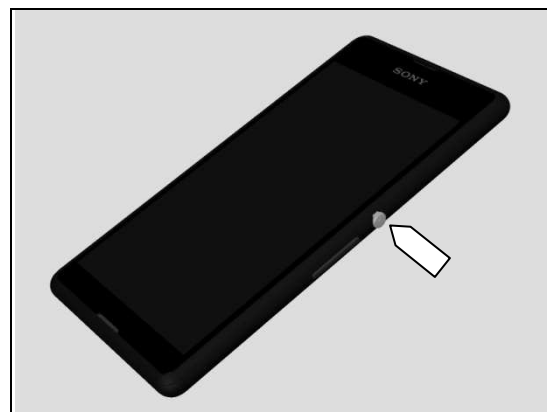

Problem Areas: Keys

Check:

Inspect the contact pads of Side Key FPC to Main PBA.

Action:

1. If not properly connected – disconnect and reconnect it.
2. If dirty or oxidized – clean it.
3. If the Side Key FPC is damaged – replace the Side Key FPC.
4. Replace Main PBA.

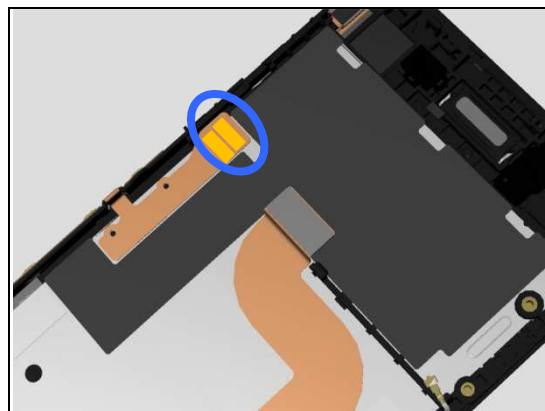

Check:

Inspect the area and position of the Side Key FPC (Power On/Off area) (a) and On/Off Key dome (b).

Action:

1. If dirty – clean them.
2. If damaged replace Side Key FPC.

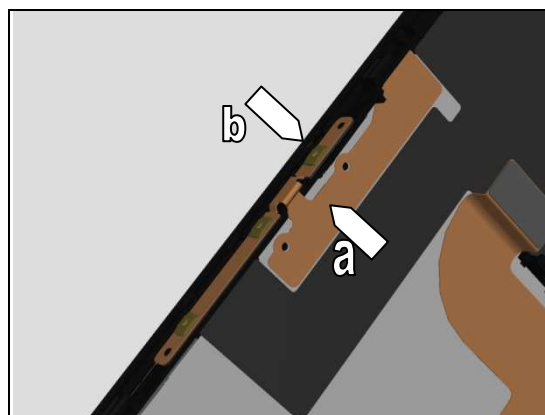

3. If the On/Off Key is damaged – replace the Key Power/Vol.



4. Replace Main PBA.

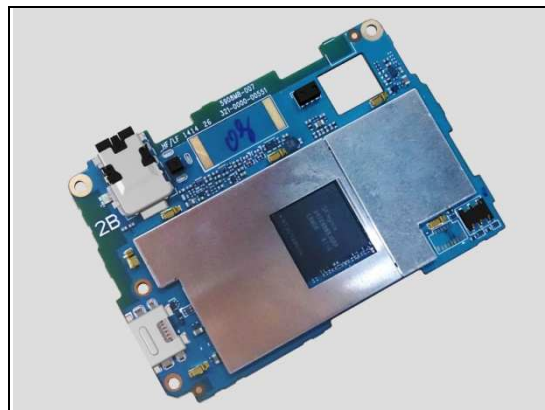

Problem Areas

1.3 Touch Screen

1.3.1 Touch Screen malfunction

Check:

Inspect the touch screen of the Display.

Action:

1. If dirty – clean it.



2. If scratched or damaged – replace the Front Cover Assy.



Check:

Inspect the BtB connector of Touch Panel to Main PBA.

Action:

1. If not properly connected – disconnect and reconnect it.

2. If dirty or oxidized – clean it.

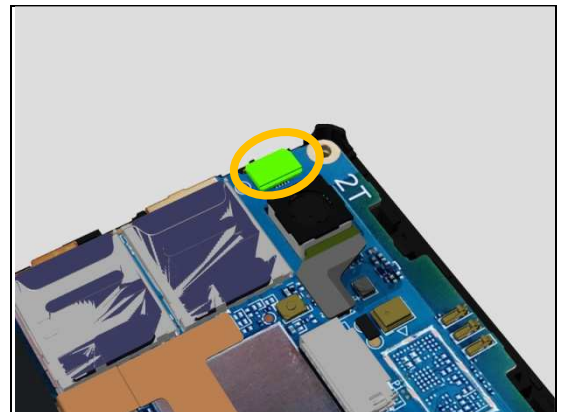

3. If the BtB connector of Touch Panel or FPC is damaged – replace the Front Cover Assy.

4. Replace Main PBA.



Problem Areas: Touch Screen

Check:

Inspect the BtB connector of LCD FPC to Main PBA and the BtB connector of Main PBA.

Action:

1. If not properly connected – disconnect and reconnect it.
2. If dirty or oxidized – clean it.

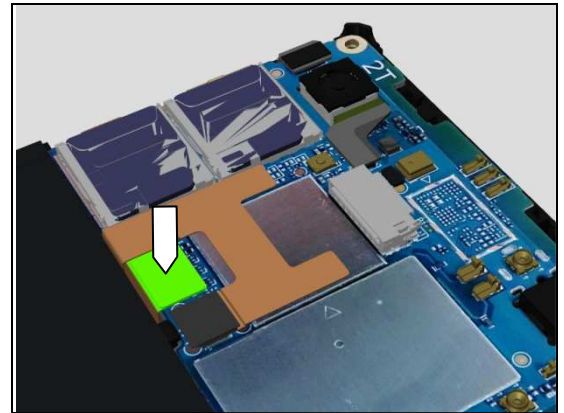

3. Replace Front Cover Assy.



4. Replace Main PBA.

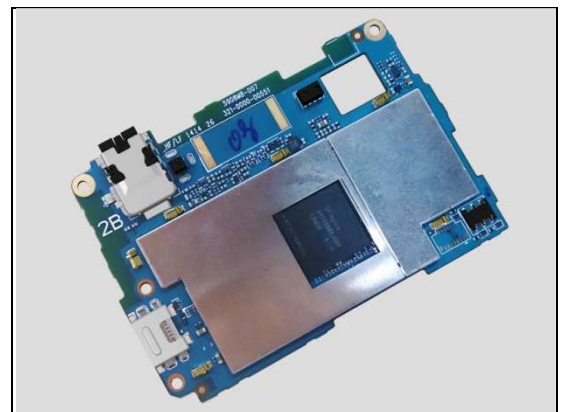

Problem Areas

1.4 Display

1.4.1 Graphics & Illumination

Check:

Check whether the phone vibrates after the On/Off key has been pressed.

Action:

If the activation described above is not detected, refer to section 1.1 'Power'.

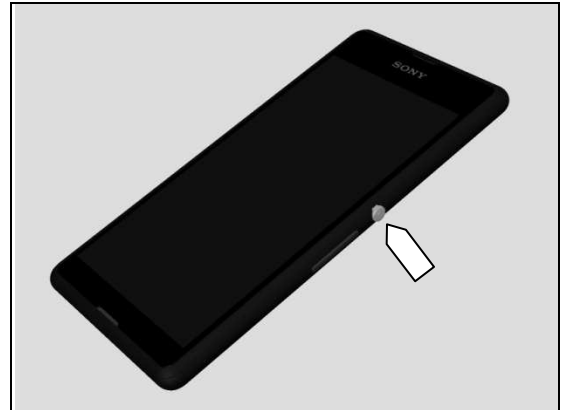

Check:

Inspect the contact pads of Side Key FPC to Main PBA.

Action:

1. If not properly connected – disconnect and reconnect it.
2. If dirty or oxidized – clean it.

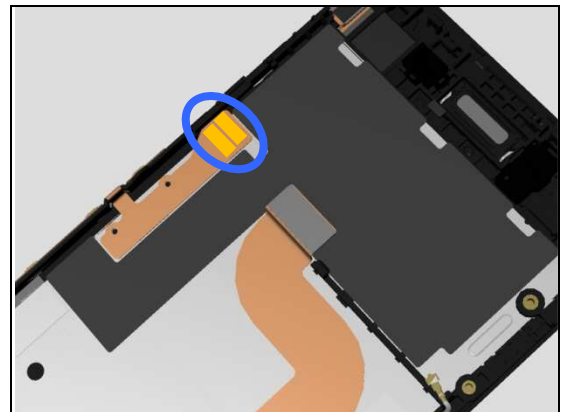

3. If the Side Key FPC is damaged – replace the Side Key FPC.

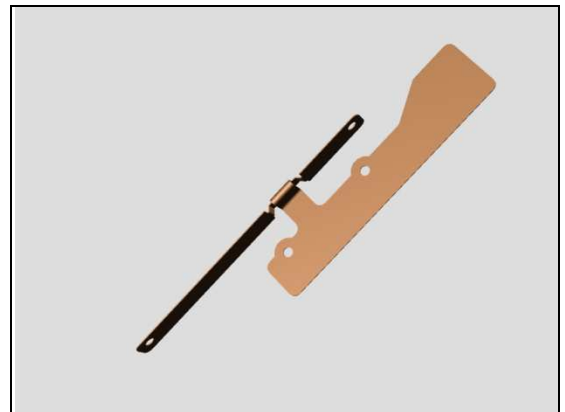

Check:

Replace the Main PBA with a known working one and test the Display.

Action:

1. If the display is still not working – Replace the Front Cover Assy.
2. Replace Main PBA.



Problem Areas

1.5 LED/Illumination

1.5.1 LED/Illumination

Check:

Inspect external port of LED on the Front of phone.

Action:

1. If dirty – clean it.



Check:

Inspect the LED located on Main PBA.

Action:

1. If dirty or oxidized – clean it.

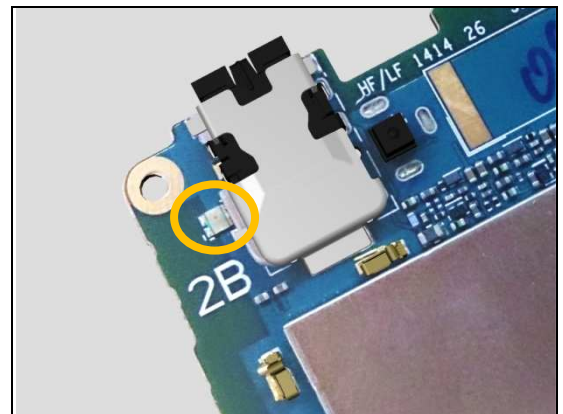

3. Replace Main PBA.

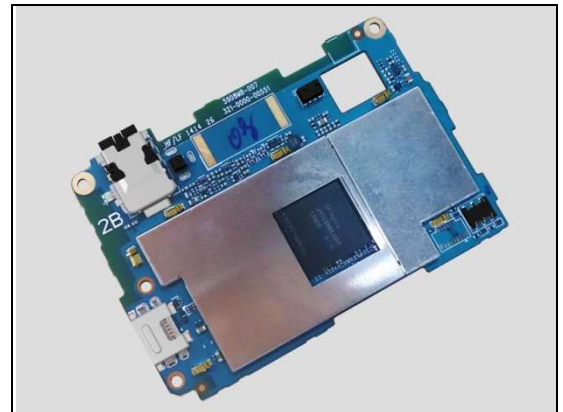

Problem Areas

1.6 Speaker

1.6.1 Loudspeaker

Check:

Inspect the Speaker Mesh on the Battery Cover.

Action:

1. If the Speaker Mesh is clogged – clean it.
2. If the Speaker Mesh is damaged – replace the Battery Cover.



Check:

Inspect the Speaker Mesh on the Rear Cover Assy.

Action:

1. If the Speaker Mesh is clogged – clean it.
2. If the Speaker Mesh is damaged – replace the Rear Cover Assy.

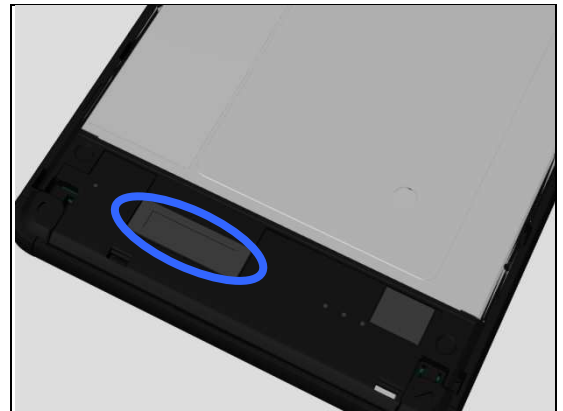

Check:

Inspect the contact pins of Loudspeaker and the contact pads on the Sub PBA.

Action:

1. If dirty – clean them.
2. If the contact pins of Loudspeaker or the Loudspeaker are damaged – replace the Loudspeaker.
3. Replace Sub PBA.

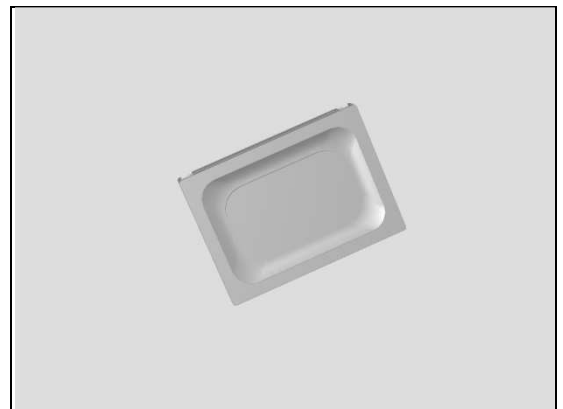
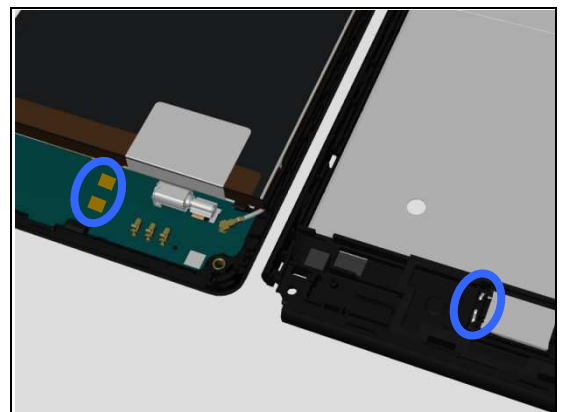

Problem Areas: Speaker

Check:

Inspect both BtB Connectors of LCD FPC.

Action:

1. If not properly connected – disconnect and reconnect it.
2. If dirty or oxidized – clean it.

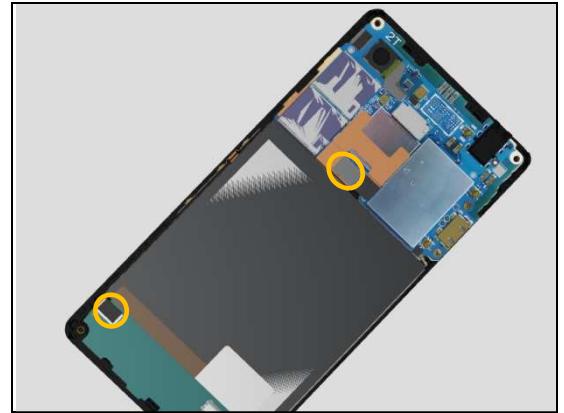

2. If the BtB connector of LCD FPC is damaged – replace the Front Cover Assy.



3. Replace the Main PBA.

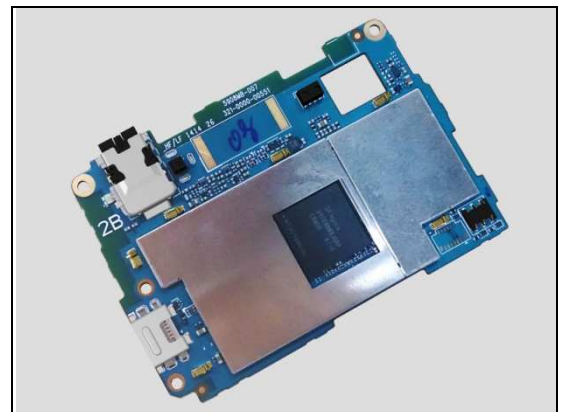

Problem Areas

1.7 Earphone

1.7.1 Ear Speaker

Check:

Inspect the external port of Ear Speaker located on the front of phone.

Action:

1. If clogged – clean it.



Check:

Inspect the contact pins of Receiver and the contact pads on the Main PBA.

Action:

1. If dirty – clean them.

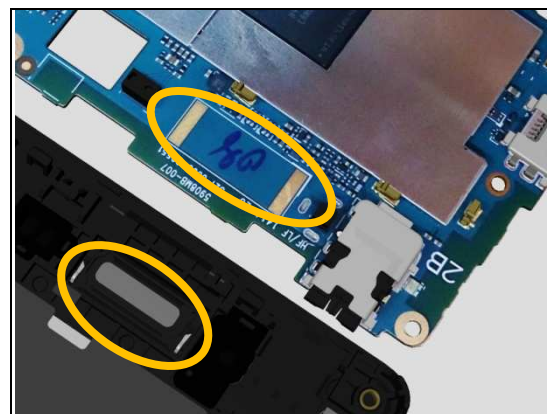

2. If the contact pins of the Receiver or if Receiver is damaged – replace the Receiver.

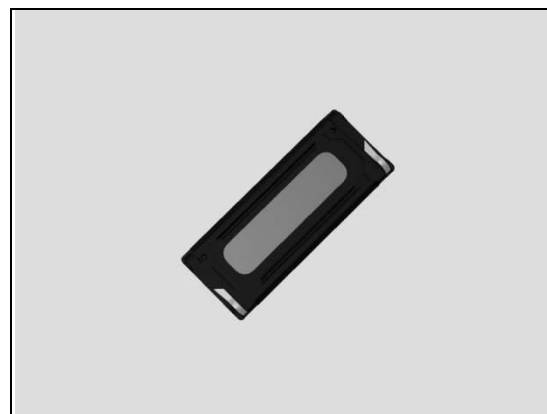

3. Replace Main PBA.

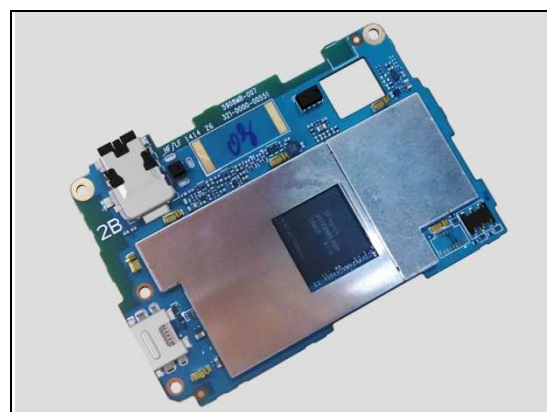

Problem Areas

1.8 Microphone

1.8.1 Primary Microphone

Check:

Inspect the Mic Port on the bottom of phone.

Action:

1. If clogged – clean it.

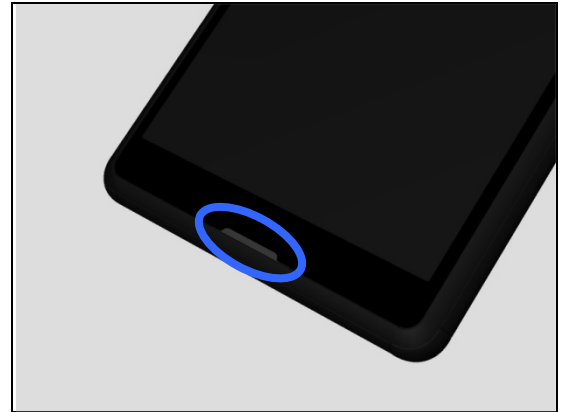

2. If the Mic Port is damaged – replace the Front Cover Assy.



Check:

Inspect the Mic Gasket on Front Cover Assy.

Action:

1. If dirty – clean.

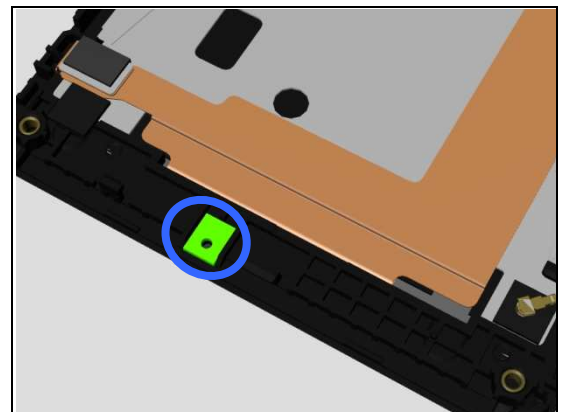

2. If the Rubber Gasket Mic Main is damaged – replace Front Cover Assy.



Problem Areas: Microphone

Check:

Inspect the Microphone located on the Sub PBA.

Action:

1. If clogged – clean it.
2. If the Microphone is damaged – replace the Sub PBA.

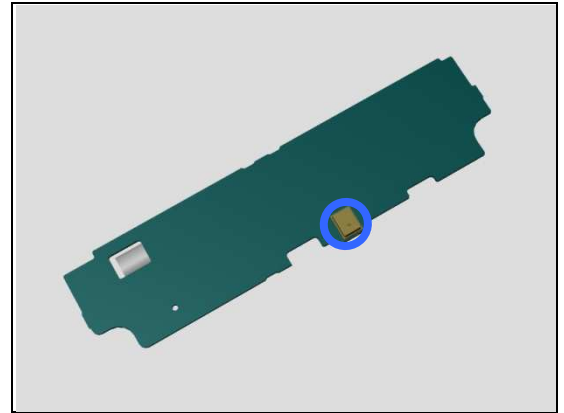

Check:

Inspect both BtB Connectors of LCD FPC.

Action:

3. If not properly connected – disconnect and reconnect it.
4. If dirty or oxidized – clean it.
5. If the LCD FPC is damaged – replace the Front Cover Assy.

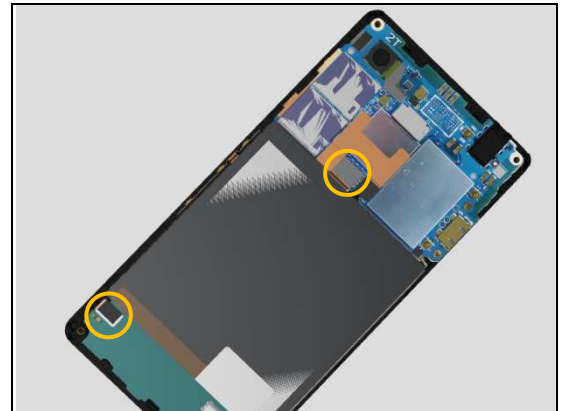

3. Replace Main PBA.

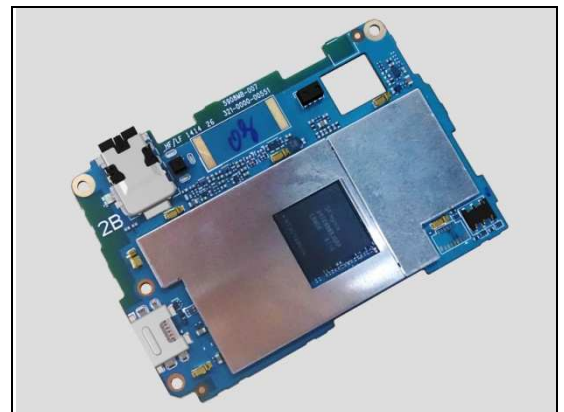

1.8.2 Secondary Microphone

Check:

Inspect the external port of secondary microphone on the Battery Cover.

Action:

1. If clogged – clean it.



Problem Areas: Microphone

2. If Battery Cover damaged – Replace Battery Cover.



Check:

Inspect the external port of secondary microphone on the Rear Cover Assy.

Action:

1. If clogged – clean it.

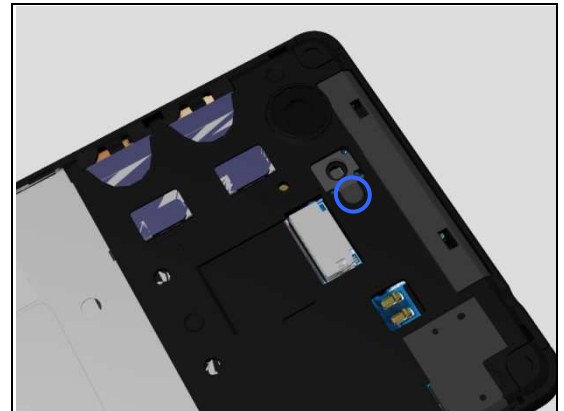

2. If Rear Cover Assy is damaged – Replace Rear Cover Assy.

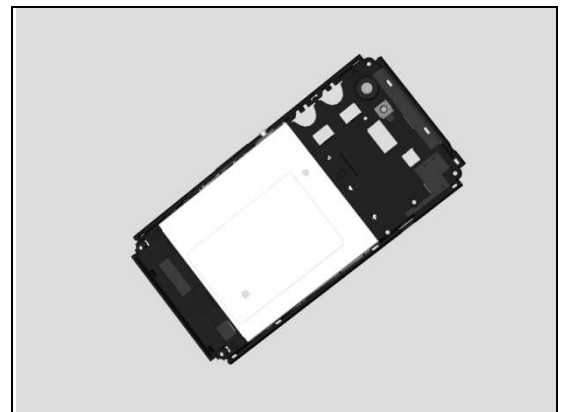

Check:

Inspect the Microphone on Main PBA.

Action:

1. If dirty or oxidized – clean it.
2. Replace Main PBA.

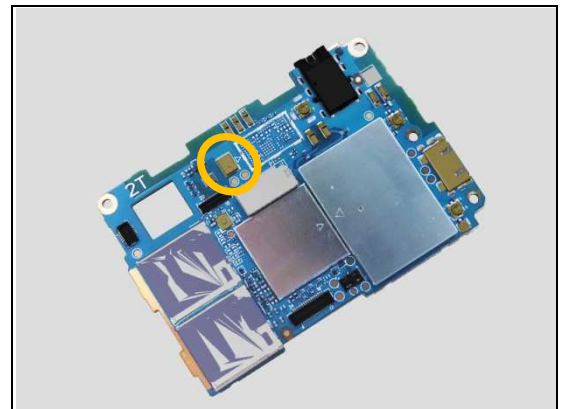

Problem Areas

1.9 Vibrator

1.9.1 Vibrator not generating alerts

Check:

Inspect the Vibrator on Sub PBA.

Action:

1. If dirty or oxidized – clean it.
2. If Vibrator is damaged – Replace Sub PBA.

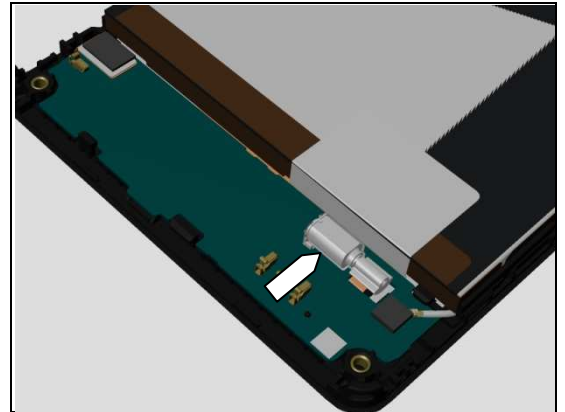

Check:

Inspect both BtB Connectors of LCD FPC.

Action:

1. If not properly connected – disconnect and reconnect it.
2. If dirty or oxidized – clean it.

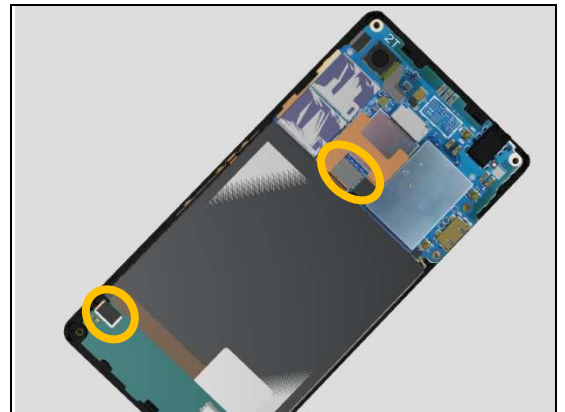

3. If the LCD FPC is damaged –replace the Front Cover Assy.



4. Replace Main PBA.

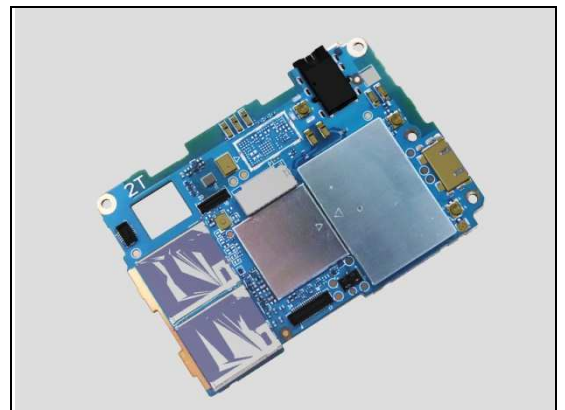

Problem Areas

1.10 Camera

1.10.1 Main Camera

Check:

Inspect the external area of camera window.

Action:

1. If dirty – clean it.

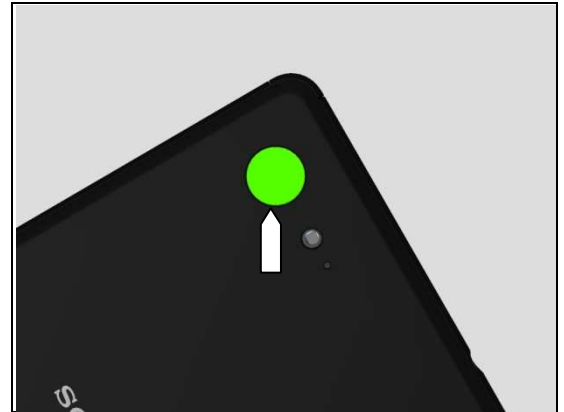

2. If scratched or damaged – replace the Rear Cover Assy.

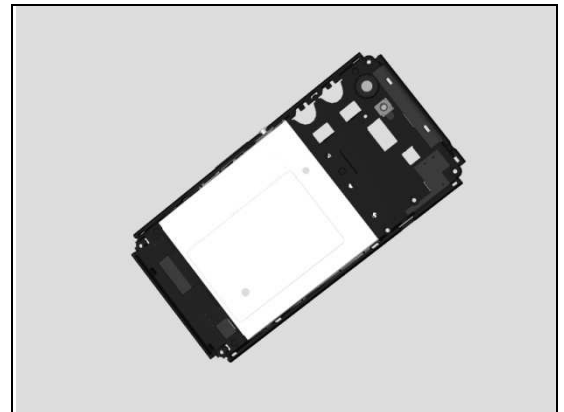

Check:

Inspect the BtB connector of Camera Main to Main PBA.

Action:

1. If not properly connected – disconnect and reconnect it.
2. If dirty or oxidized – clean it.

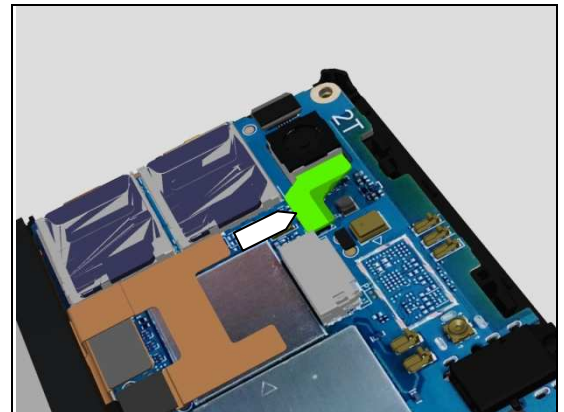

3. If the BtB connector or the Camera Main is damaged – replace the Camera Main.
4. Replace Main PBA.

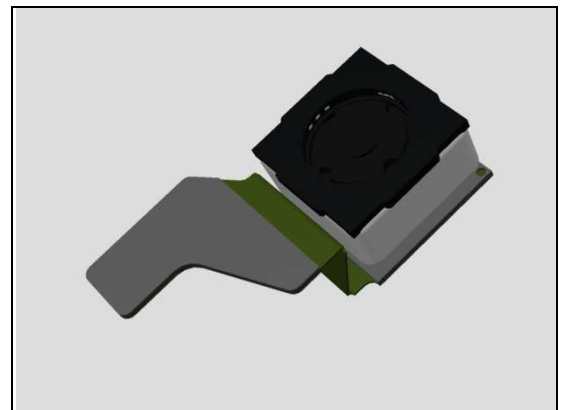

Problem Areas: Camera

1.10.2 Video Call Camera defects

Check:

Inspect the external area of the Camera Chat window.

Action:

1. If dirty – clean it.

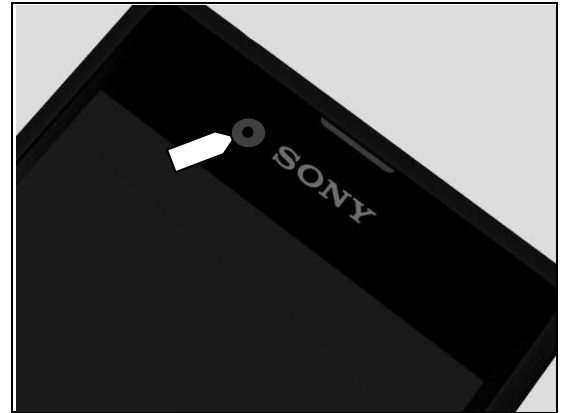

2. If scratched or damaged – replace the Front Cover Assy.



Check:

Inspect the BtB connector of Camera Chat on the Main PBA.

Action:

1. If dirty or oxidized – clean Main PBA.
2. Replace Main PBA.

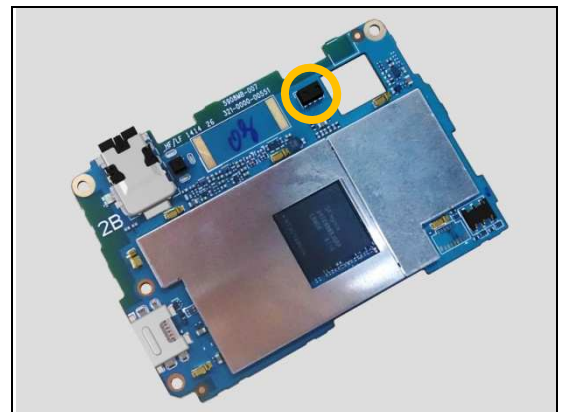

Problem Areas

1.11 Flash LED

1.11.1 Flash LED not flashing

Check:

Inspect the external area of the flash LED window.

Action:

1. If dirty – clean it.

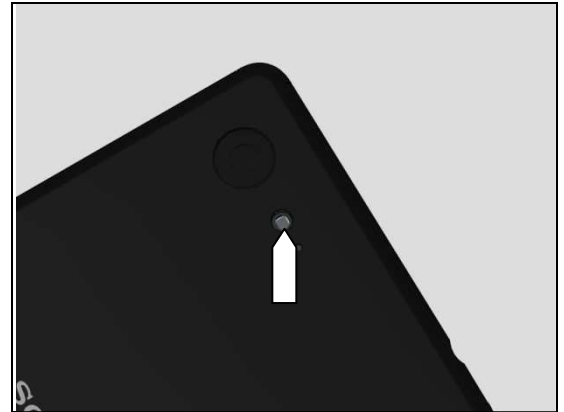

2. If scratched or damaged – replace the Rear Cover Assy.

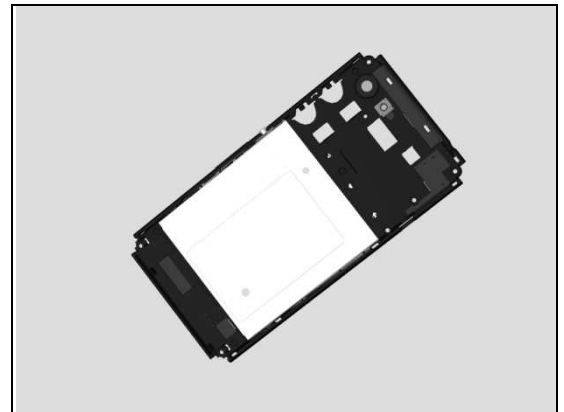

Check:

Inspect the flash LED on the Main PBA.

Action:

1. If dirty – clean it.
2. Replace Main PBA.

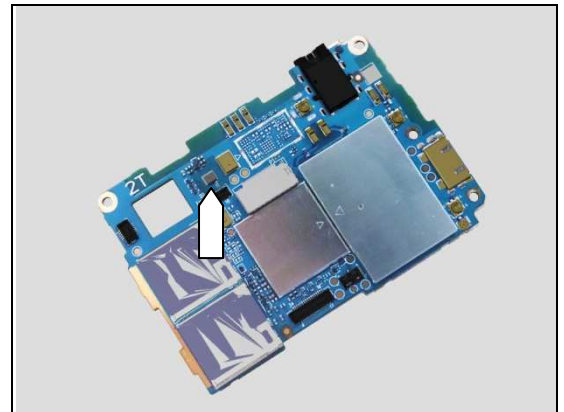

Problem Areas

1.12 Bluetooth and WLAN

1.12.1 Bluetooth or WLAN connection failure

Check:

Inspect the Antenna BT + WLAN contact pins on Main PBA.

Action:

1. If dirty or oxidized – clean the pads and pins.
2. Antenna BT + WLAN contact pads Rear Cover Assy.
3. If the antenna is damaged – replace the Rear Cover Assy.
3. If the contact pin on Main PBA is damaged – replace Main PBA.

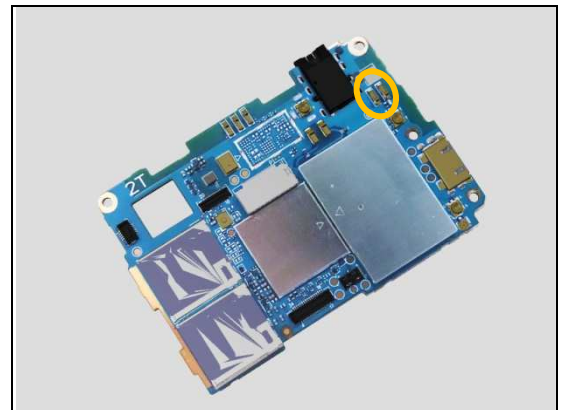
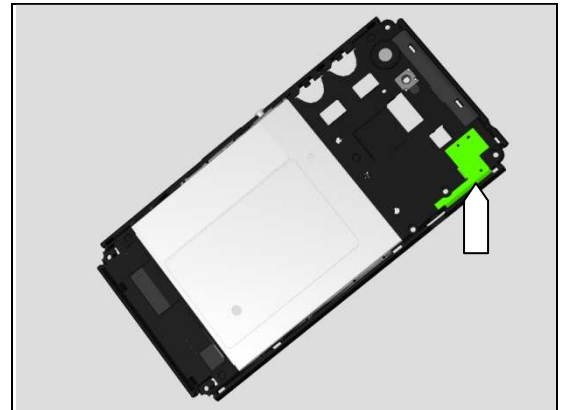
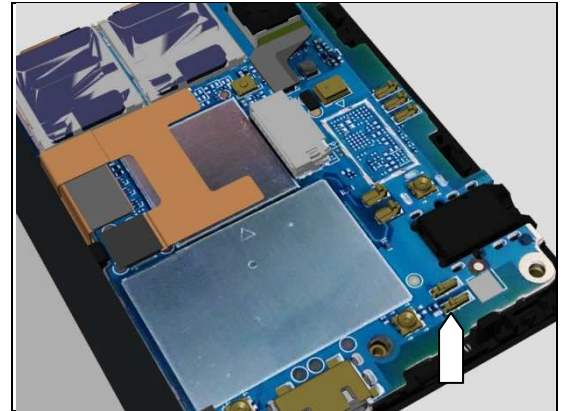

Problem Areas

1.13 NFC

1.13.1 NFC malfunctions

Check:

Inspect the Antenna NFC contact pads on Battery Cover and the contact pins on Main PBA.

Action:

1. If dirty or oxidized – clean the pads and pins.

2. If the Antenna NFC contact pads are damaged – replace the Battery Cover

3. If the Main PBA contact pins are damaged - Replace the Main PBA.

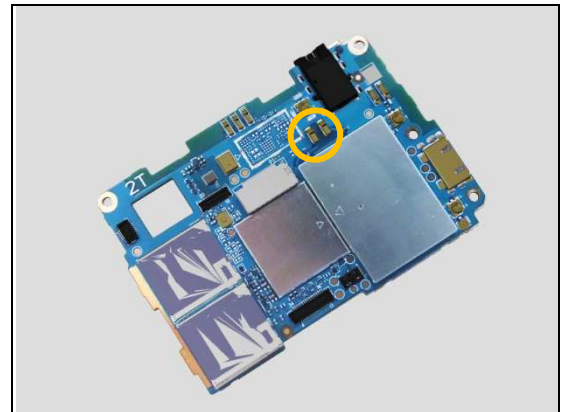
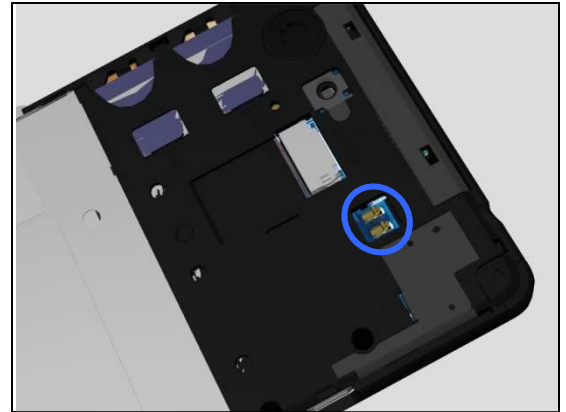

Problem Areas

1.14 GPS

1.14.1 GPS malfunctions

Check:

Inspect the Antenna GPS contact pins on Main PBA.

Action:

1. If dirty or oxidized – clean the pads and pins.
2. Antenna GPS contact pads Rear Cover Assy.
3. If the antenna is damaged – replace the Rear Cover Assy.

2. Replace the Main PBA.

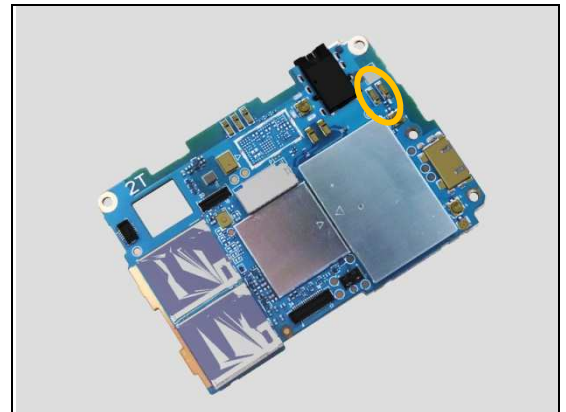
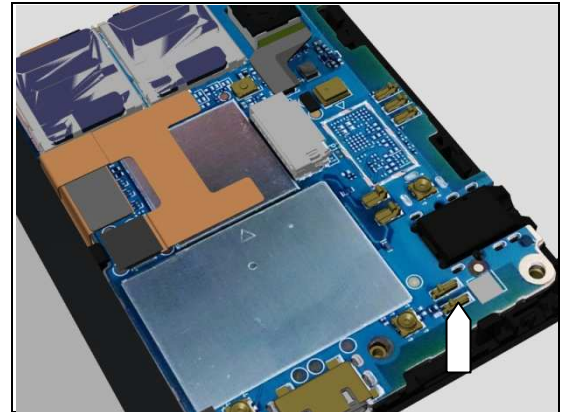

Problem Areas

1.15 Compass

1.15.1 Compass fails

Action:

Replace Main PBA.

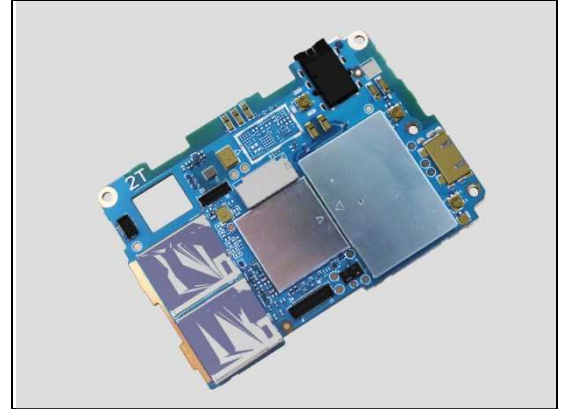

1.16 Accelerometer

1.16.1 Accelerometer test fails

Action:

Replace Main PBA.

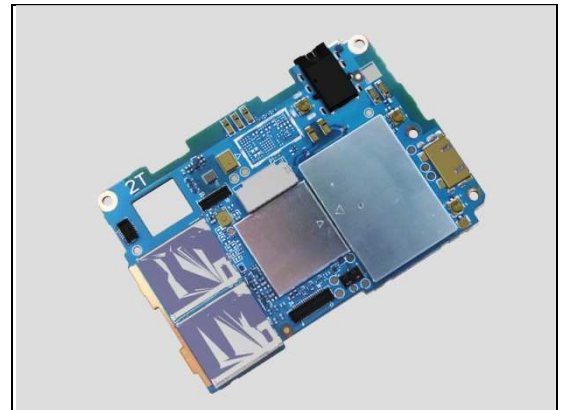

Problem Areas

1.17 Ambient Light Sensor

1.17.1 Light Sensor malfunctions

Check:

Inspect the external window area of light sensor located on the front of phone.

Action:

1. If dirty – clean it.



2. If scratched or damaged – replace the Front Cover Assy.



3. Replace Main PBA.

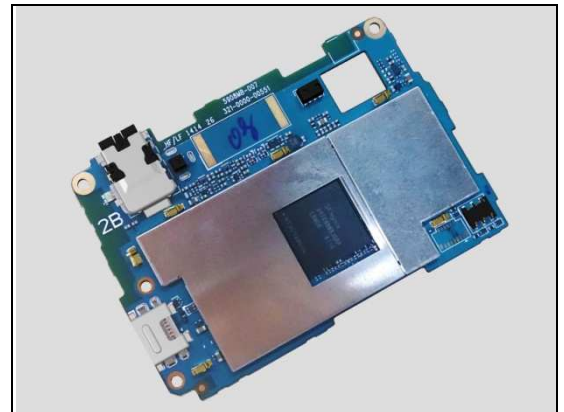

Problem Areas

1.18 Proximity Switch

1.18.1 Proximity switch malfunctions

Check:

Inspect the external window area of light sensor located on the front of the phone.

Action:

1. If dirty – clean it.
2. If scratched or damaged – replace the Cover Front Assy.
3. Replace Main PBA

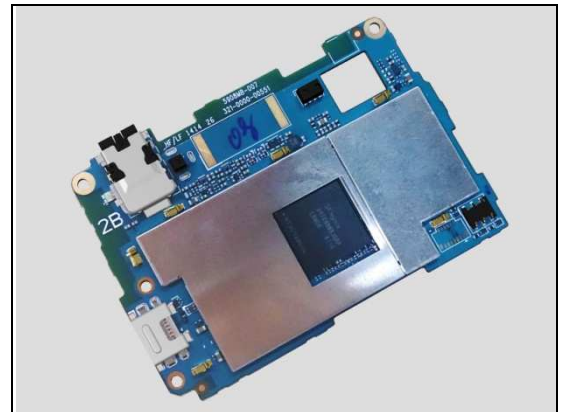

Problem Areas

1.19 Pressure Sensor

1.19.1 Pressure Sensor test fails

N/A. No Pressure sensor in the phone.

1.20 Water Resistance

1.20.1 Water Resistance fails

N/A. Not Water Resistant phone.

Problem Areas

1.21 Real Time Clock

1.21.1 Real time clock test fails

Action:

Replace Main PBA.

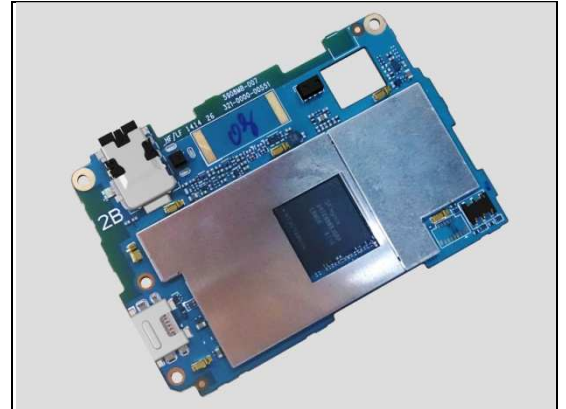

1.22 Total call time

1.22.1 Total call time fails

Action:

Replace Main PBA.

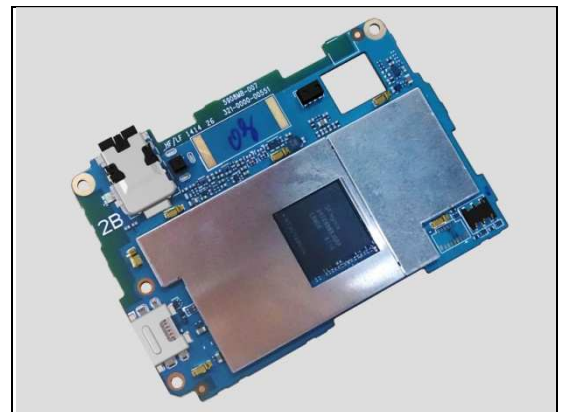

Problem Areas

1.23 External

1.23.1 Memory Card not detected

Check:

Inspect that if a memory card is properly inserted.

Action:

If not properly inserted – insert the memory card correctly.

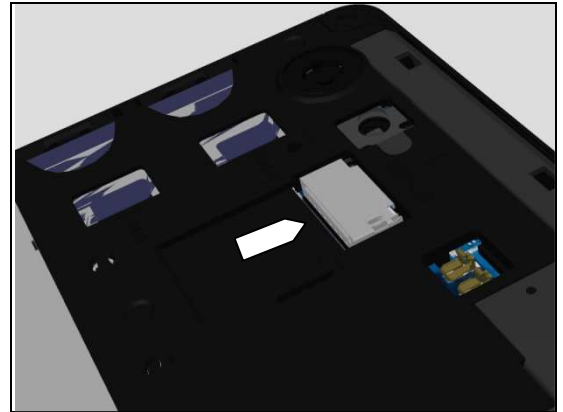

Check:

Inspect the memory card holder on Main PBA.

Action:

1. If dirty or clogged – clean the holder.
2. Replace Main PBA.

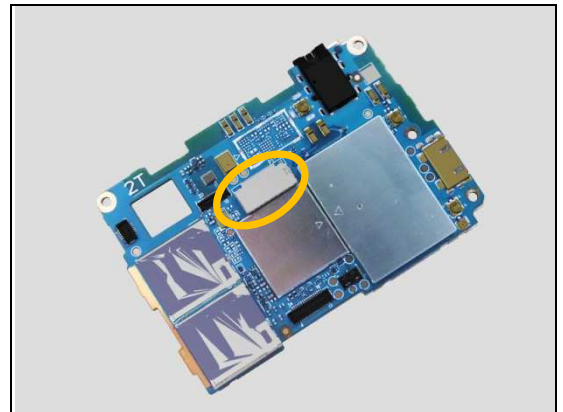

1.24 Security

1.24.1 Security fails

Action:

Replace Main PBA.

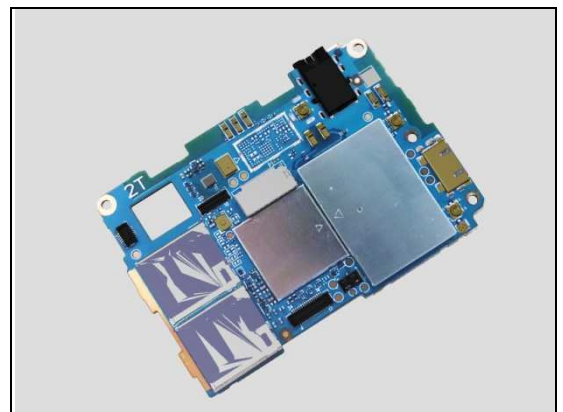

Problem Areas

1.25 FM Radio

1.25.1 No/Poor FM Radio reception

Check:

Inspect the external port of the Audio Jack.

Action:

1. If dirty or oxidized – clean it.

2. Replace Main PBA.

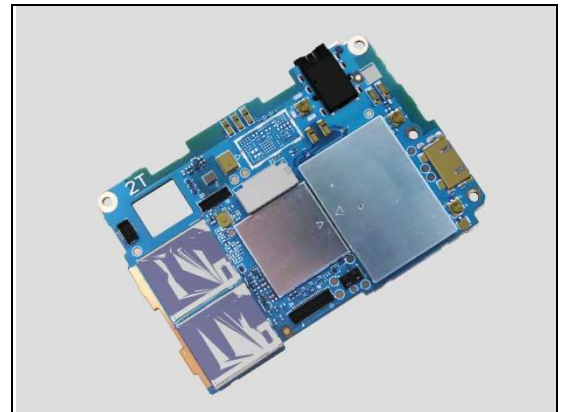

Problem Areas

1.26 Battery Health test

1.26.1 Battery Health test fails

N/A.

1.27 Flip Slider Counter

1.27.1 Flip Slider Counter fails

N/A. Not slider phone.

1.28 Verify Certificates

1.28.1 Verify Certificates fails

Action:

N/A.

1.29 IrDA Test

1.29.1 IrDA test fails

N/A. No IrDA functionality in the phone.

Problem Areas

1.30 TV-Out Test

1.30.1 TV-Out test fails

N/A. No TV Out functionality in this phone.

Problem Areas

1.31 Network & Signal

1.31.1 No/Poor signal

Check:

Inspect the Antenna Main RF on Rear Cover Assy is assembled correctly.

Action:

1. If not properly connected – disconnect and reconnect it.
2. If dirty or oxidized – clean the pads and pins.
3. If the Antenna Main RF is damaged – replace the Rear Cover Assy



Check:

Inspect the RF Cable assembly.

Action:

1. If not properly connected – disconnect and reconnect it.
2. If dirty or oxidized – clean the RF Cable connectors
3. If the RF Cable is damaged – replace the RF cable.

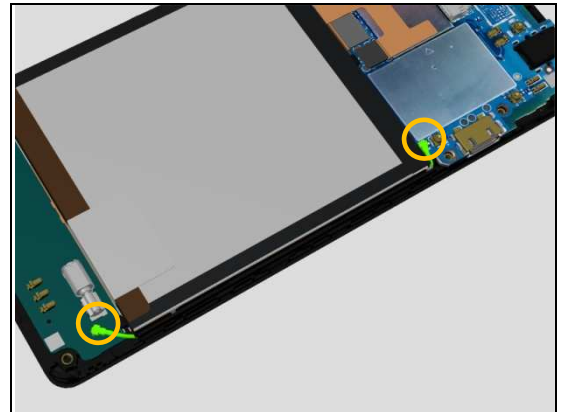

Check:

Inspect the Sub PBA assembly.

Action:

1. If dirty or oxidized – clean the contact pins.
If the Sub PBA is damaged – replace the Sub PBA.

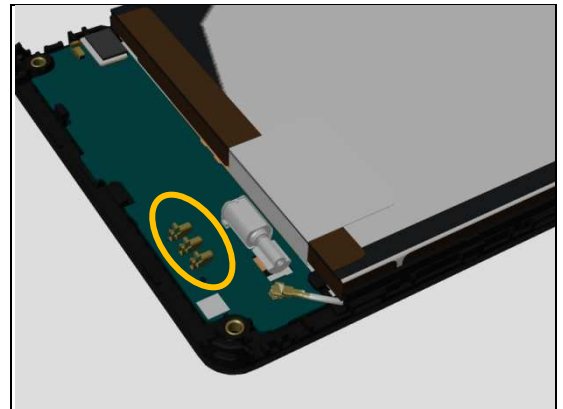

2. Replace Main PBA.

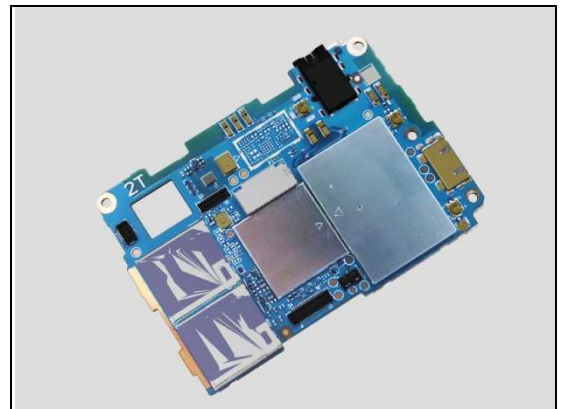

Problem Areas

1.32 SIM

1.32.1 SIM not detected

Check:

Inspect the external port of the SIM card holder and check if a SIM card can be properly inserted.

(Picture illustration shown dual SIM variant)

Action:

If dirty or clogged – clean the external port.

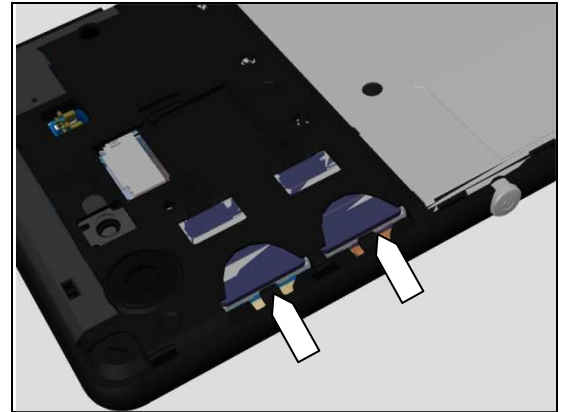

Check:

Inspect the SIM card holder on Main PBA.

Action:

1. If dirty or clogged – clean the holder.
2. Replace Main PBA

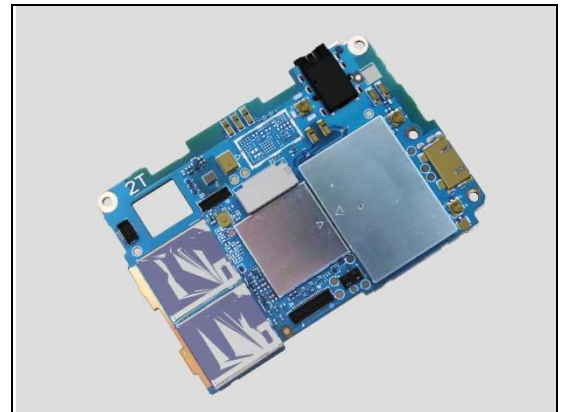

1.32.2 Incorrect UIM or SIM indicated

Check:

Check whether the phone is locked to a particular operator and whether the correct operator UIM or SIM is being used.

Action:

1. Use a proper operator UIM/SIM or test UIM/SIM.
2. Customize in Emma to the correct SI according label.
3. Replace Main PBA.

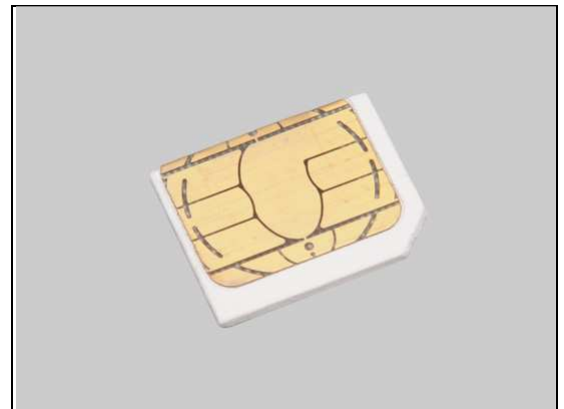

Problem Areas

1.33 Charging

1.33.1 Battery will not charge by USB connector

Check:

Inspect the USB connector.

Action:

1. If dirty or oxidized – clean the connector.
2. Replace Main PBA.



Check:

Inspect the BtB Connector of the Battery to Main PBA.

Action:

1. If not properly connected – disconnect and reconnect it.
2. If dirty or oxidized – clean the both sides of the BtB connector.

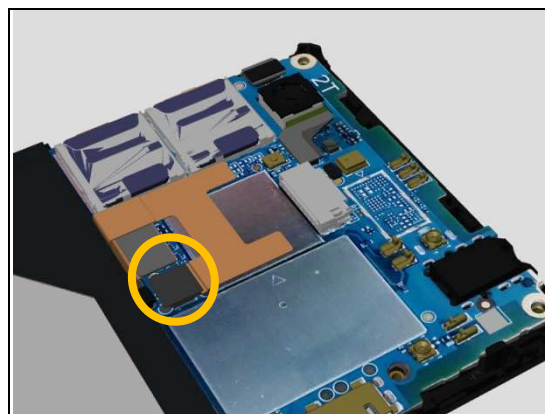

3. If the BtB connector on Battery 2300 mAh is damaged – replace the Battery 2300 mAh.
4. Replace Main PBA.

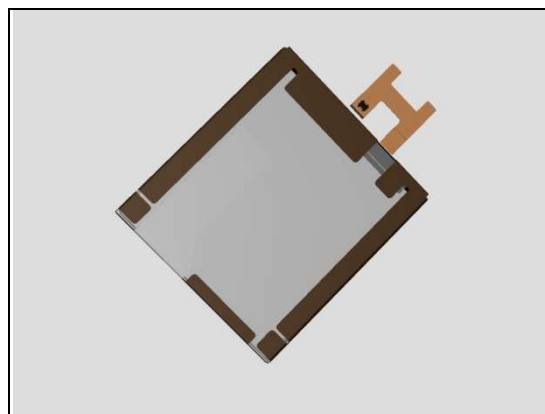

Problem Areas

1.34 Hands-Free by Wire

1.34.1 Connection to portable Hands-free fails

Check:

Inspect the external port of the Audio Jack.

Action:

1. If dirty or oxidized – clean it.

2. Replace Main PBA.

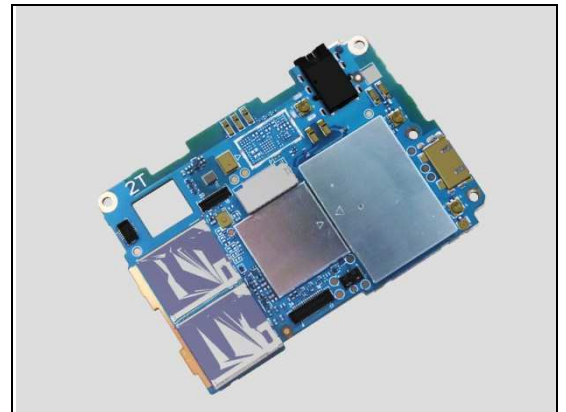

Problem Areas

1.35 Data Communication

1.35.1 Data transfer via System Connector fails

Check:

Inspect the USB connector.

Action:

1. If dirty or oxidized – clean the connector.
2. Replace Main PBA.



2 Revision History

Rev.	Date	Changes / Comments
1	2014-Sep-09	Released
2	2014-Oct-04	D2243 Released